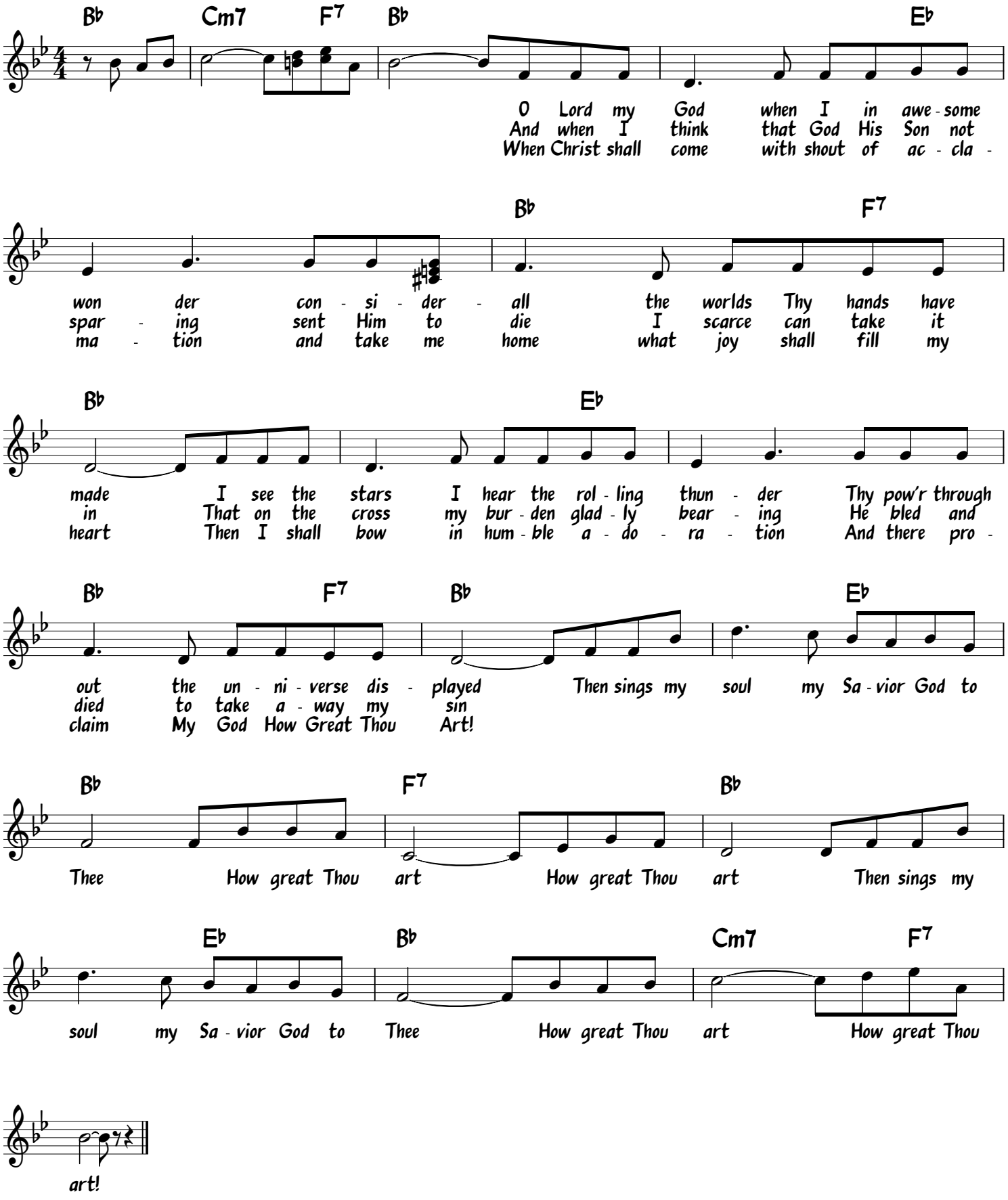How Great Thou Art